

Responses Overview Closed

Responses

430



Average Time

34:26



Duration

150 Days



1. Which of the following best describes your use of property in Yankee Springs Township? (Select all that apply)

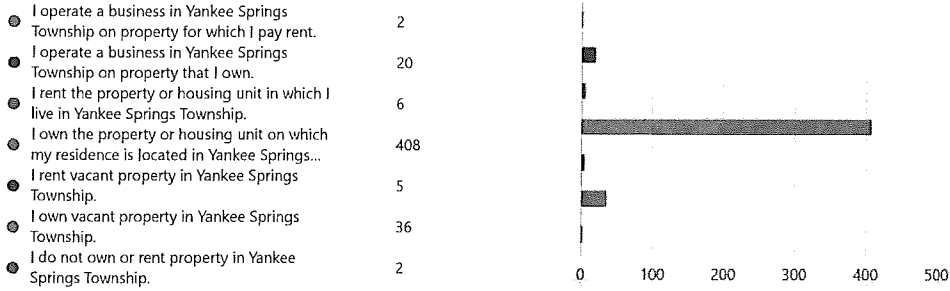

2. How important to you are the following in making Yankee Springs Township a particularly desirable place to live?

- EXTREMELY UNIMPORTANT
- GENERALLY UNIMPORTANT
- NEITHER IMPORTANT NOR UNIMPORTANT
- GENERALLY IMPORTANT
- EXTREMELY IMPORTANT

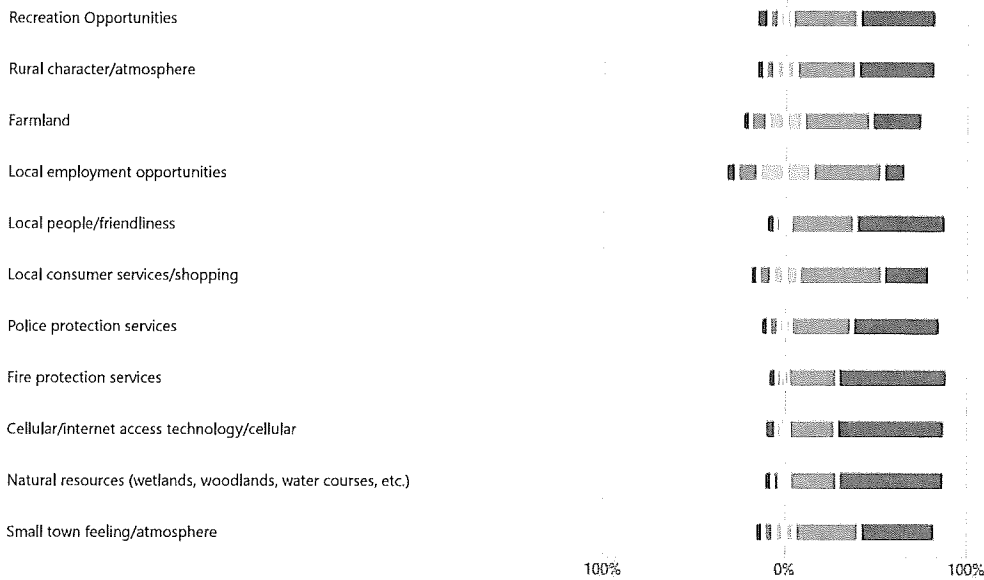

3. Do you feel Yankee Springs Township should manage the rate of growth and development?

- Yes 308
- No 57
- Unsure 63

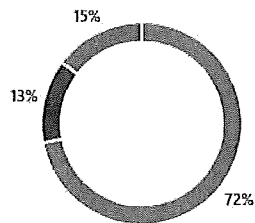

8. Do you feel Yankee Springs Township should explore the development of a trail system for bicyclists, hikers and pedestrians?

● Yes	319
● No	70
● Unsure	40

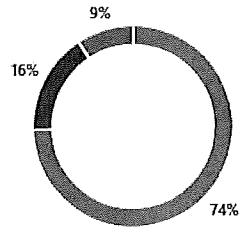

9. Should Yankee Springs Township place greater priority on maintaining and enhancing its existing park site's or acquiring and developing new park sites?

● Enhance Existing	318
● Acquire & Develop New	61
● Unsure	49
● Other	1

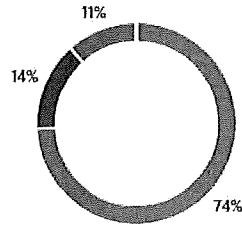

10. Do you feel the way properties are maintained has an impact on the character and desirability of Yankee Springs Township as a place in which to live?

● Yes	382
● No	31
● Unsure	15

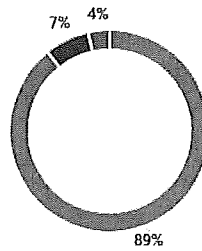

11. What type of expanded retail/service establishments would you like to see in Yankee Springs Township?

● None	120
● Gas stations/convenience stores	20
● Restaurants	190
● Food service/produce/general stores	150
● Recreation/fitness facilities	81
● Professional office/health care	57
● Auto repair services	21
● Car wash	42
● Small retail shops/boutiques	167
● Outdoor shopping	71
● Other	19

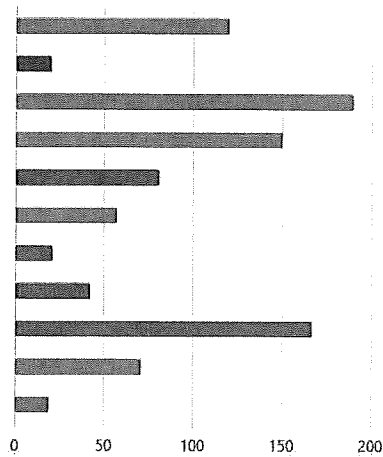

15. Comments, suggestions, or concerns? Please use the space below to offer any comments regarding planning for the Township future.

194
Responses

Latest Responses
"Save Hall Lake"
"Growing too fast. Not a fan of short-term rentals. Prefer Farmland."
...

58 respondents (30%) answered township for this question.

A word cloud visualization showing the most common terms used by respondents. The word "township" is the largest and most central. Other prominent words include "need", "area", "properties", "home", "township board", "state park", "STR ordinance", "Lake Road", "businesses township hall", "lake community", "paths around the township", "Yankee Springs", "township leadership", "term rental", "trail system", "Springs Township", "Township Park", "Gun Lake", and "township hall".